

QUICK POSSESSION HOMES



THE
MONROE
2,552 SQ.FT.

EVANSRIDGE

28 Evansborough Hill, Calgary
Lot 35 | Block 67

\$
Incl. House Lot & GST

Main Floor 1138 sq. ft.

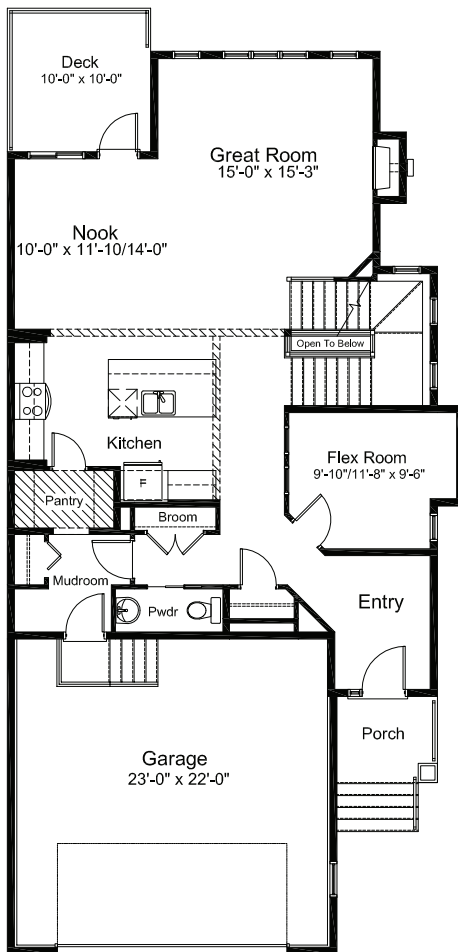

Upper Floor 1414 sq. ft.

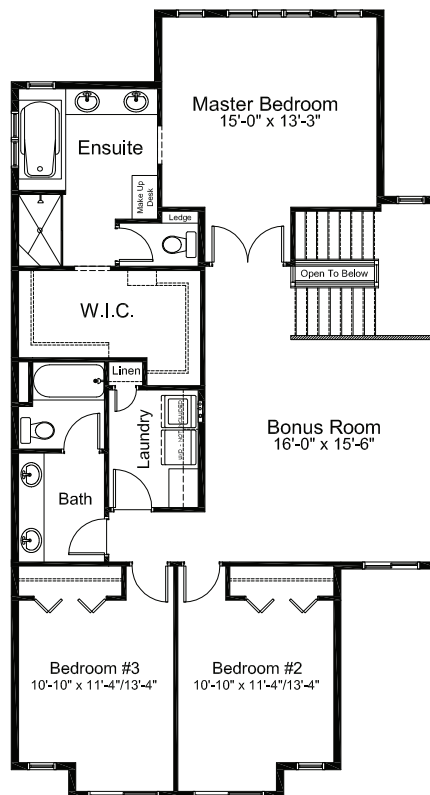

FEATURES

- Den/Flex Room
- Central Bonus Room
- Walk thru pantry
- Knockdown ceilings throughout
- Hardwood and tile on Main floor
- Granite countertops in Kitchen
- Large W.I.C. in Master Ensuite
- 5 piece Ensuite
- Double sinks in Main Bath
- Deck 10'x10' ft.
- Upstairs Laundry
- Walkout basement



WestView Builders retains the rights to alter plans, features and specifications without notice. Specifications and features as described on brochure may vary slightly compared to the original house.