



**WESTVIEW**

BUILDERS



**JUMPING POUND**

R · I · D · G · E

**289 JUMPING POUND TERRACE, COCHRANE**

PHASE: 1 LOT: 7 BLOCK: 1

**PRINCETON II**

2,088 SQ. FT.



**FEATURES**

- hardwood on main floor
- granite kitchen countertops
- knockdown texture ceiling
- cultured stone around fireplace
- rounded corners
- water line
- gas line
- keyless garage entry
- tile in laundry and mudroom

**BONUS OPTIONS**

- 9 ft. ceilings
- walk-out lot
- 2' ft. garage extension
- bonus room extension
- 2' ft. nook extension
- deck
- patio

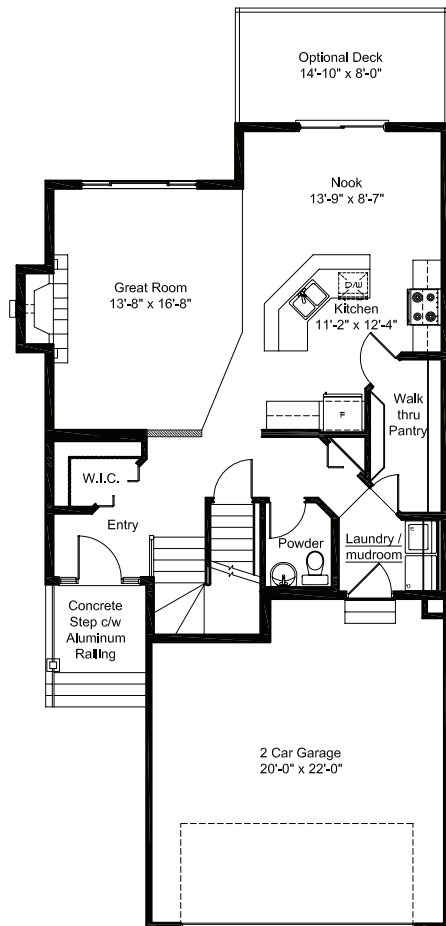

Main Floor  
899 sq. ft.

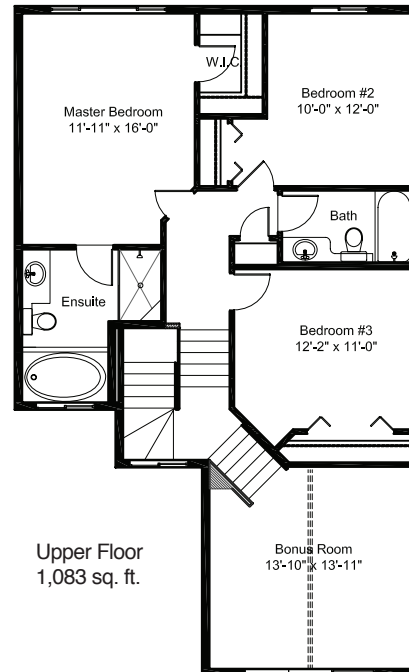

Upper Floor  
1,083 sq. ft.

(403) 217-9970

[www.westviewbuilders.com](http://www.westviewbuilders.com)